

A clear glass vase containing several white calla lilies with long, dark green stems. The vase is placed in the corner of a white tiled bathtub. The background is a wall of white square tiles and a white window frame with a frosted glass pane. The overall lighting is soft and warm, with a yellowish-green tint.

BESTECH
Park
View **Spa next**

Sector 67, Gurgaon
PREMIUM APARTMENTS

- CLUB
- SWIMMING POOL
- TENNIS COURT
- BASKETBALL COURT
- KIDS POOL
- JOGGING TRACK
- KIDS PLAY AREA / SANDPIT
- AMPHITHEATER
- 3 TIER SECURITY
- RAIN WATER HARVESTING
- NURSERY SCHOOL
- CONVENIENT SHOPPING



LAYOUT PLAN

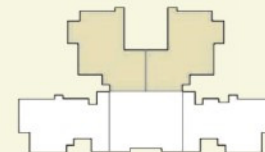
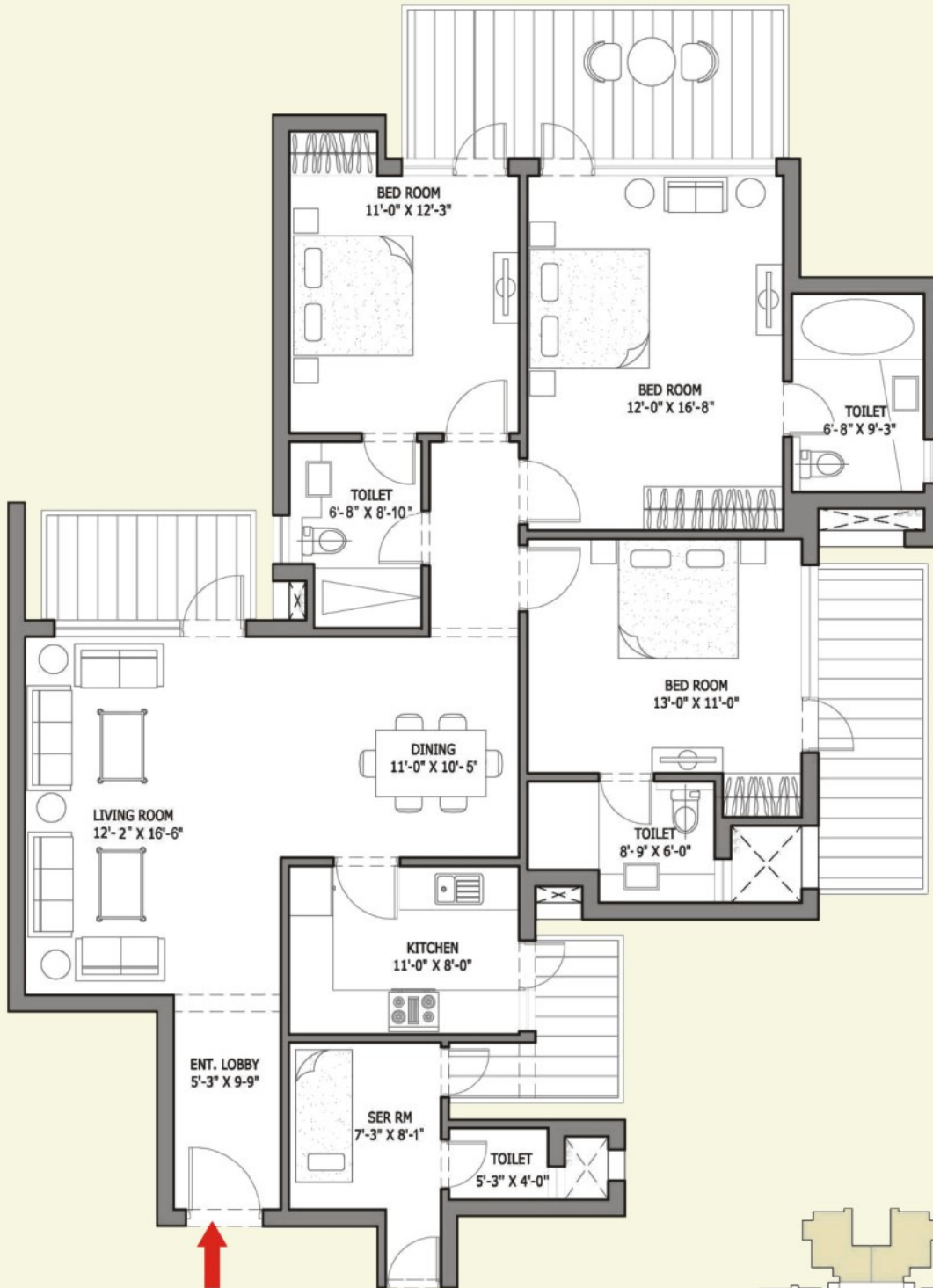

TOWER A, B, D, E, F, G

4 BEDROOM + SQ UNIT
AREA : 2350 SFT.

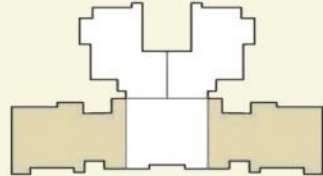

TOWER A, B, E, F, G

4 BEDROOM + FAMILY LOUNGE + SQ UNIT (A)

AREA : 2635 SFT.

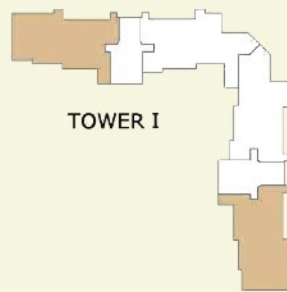
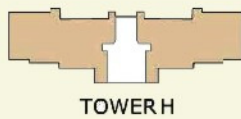

4 BEDROOM + FAMILY LOUNGE + SQ UNIT (B)

AREA : 2685 SFT.

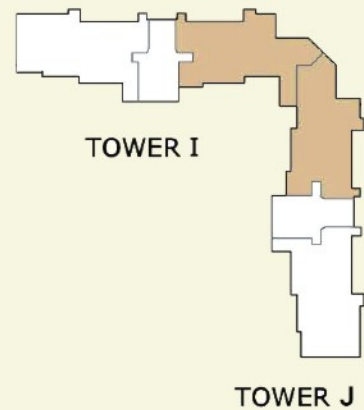



LOCATION	WALLS	FLOOR	DOORS	WINDOWS	OTHERS
LIVING ROOM	Acrylic Emulsion Paint	Imported Marble Flooring	Hardwood door frame with European style flush panel	Anodized / Powder Coated Aluminum	Air Conditioner in Living Room
BED ROOM	Oil Bound Distemper	Wooden Flooring in all Bed Rooms	Hardwood door frame with European style flush panel	Anodized / Powder Coated Aluminum	All Bed Rooms with Air Conditioner
KITCHEN	2' high Ceramic Tiles above counter rest painted	Ceramic Tiles	Hardwood door frame with European style flush panel	Anodized / Powder Coated Aluminum	Granite counters with stainless steel sink Modular kitchen
TOILETS	Ceramic Tiles & Oil Bound Distemper	Ceramic Tiles	Hardwood door frame with European style flush panel	Anodized / Powder Coated Aluminum	Granite/Marble counters, Single lever CP fittings, Wall hung WC in all toilets, Provision for hot & cold water supply system.
SERVANT / UTILITY ROOM	Oil Bound Distemper	Ceramic Tiles	Hardwood door frame with flush panel	Anodized / Powder Coated Aluminum	
BALCONIES		Anti Skid Ceramic Tiles			
LIFT LOBBIES		Granite / marble			
EXTERNAL FACADE	Permanent Texture / Paint Finishes				

LOCATION MAP



HIGHLIGHTS

- Located in Gurgaon, India's New Residential & Commercial Capital.
- Located on proposed 60M Road in Sector 67
- 20 Min. drive from IGI Airport
- 5 Mins. Drive from Metro Station
- 5 Mins. Drive from Golf Course Road
- Easy Accessibility from Delhi & Faridabad
- Lush Green Sector on developed Sohna Road
- Emerging Residential, Commercial & IT Hub
- Pollution Free Environment



BESTECH INDIA PVT. LTD.

Bestech House, 124, Sector - 44, Gurgaon - 122002, Haryana, Tel : 91 - 124 - 4540077, Fax : 91 - 124 - 4540033;
Email: sales@bestechgroup.com, Website: www.bestechgroup.com